15 Tuggerawong Road Wyongah NSW

4 3 3

Positioned on a 1,005 sqm block in Wyongah with lake breezes and parks close by, this four bedroom home is the perfect addition to your investment portfolio or ideal for a family looking for room to move.

Ideally located with nothing to do there is plenty of room for the family to relax, grow and play. The home offers four generous bedrooms, two with built-in robes, a walk-in robe and en-suite to the main. Tastefully updated throughout the floor plan incorporates open plan living and dining with polished timber floors, fireplace and air conditioning. The modern kitchen boasts ample cupboard space, a dishwasher and stone benchtops.

A single garage under the main home is complimented by a

For full version visit the website

Type : House
Price : $ 600,000
Land Size : 1005 sqm
View : https://www.coastwidefn.com.au/sale/nsw/central-coast-region/wyongah/residential/house/5624039

Michael Eslick
0402 810 831

15 Tuggerwong Road, Wyongah

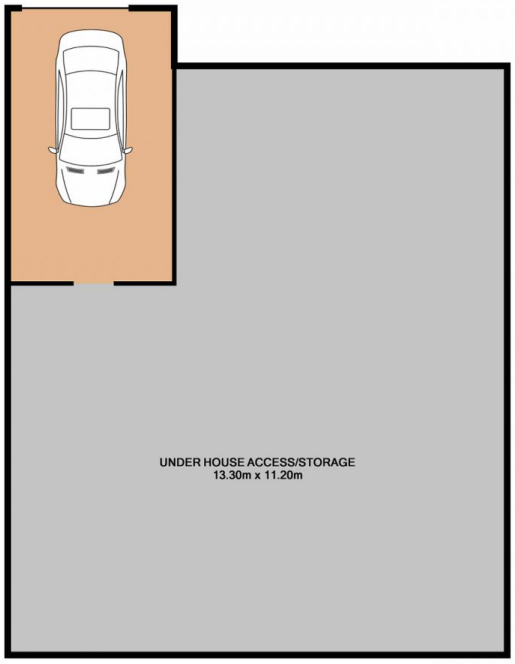

House Lower Level
154.3 SQ.M.
1661 SQ.FT.

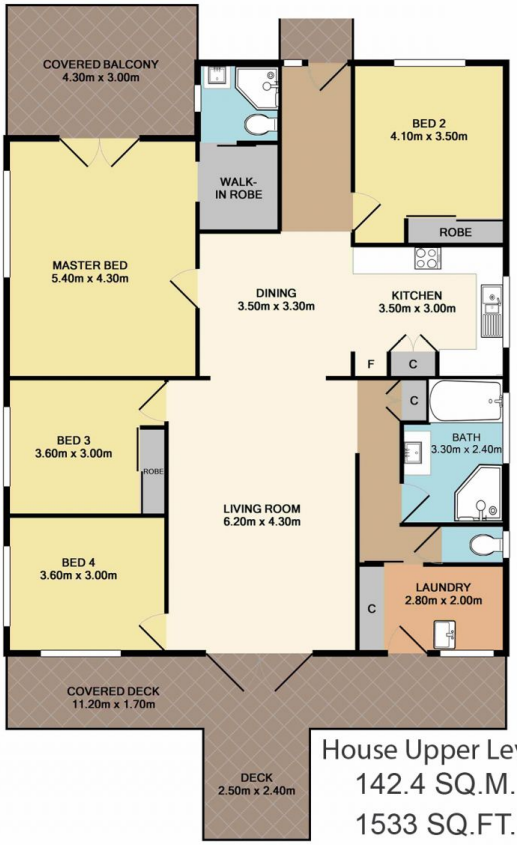

House Upper Level
142.4 SQ.M.
1533 SQ.FT.

Garage Lower Level
55.1 SQ.M.
593 SQ.FT.

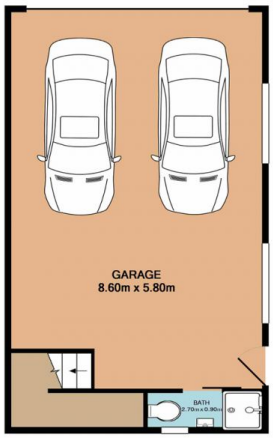

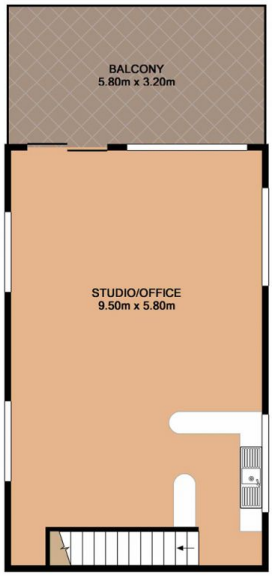

Garage Upper Level
55.1 SQ.M.
593 SQ.FT.

Total Approx. Floor Area 406.9 SQ.M. 4380 SQ.FT.

Measurements are approximate. Not to scale. For illustrative purposes only. Boundaries are approximate.

15 Tuggerwong Road, Wyongah

SITE PLAN

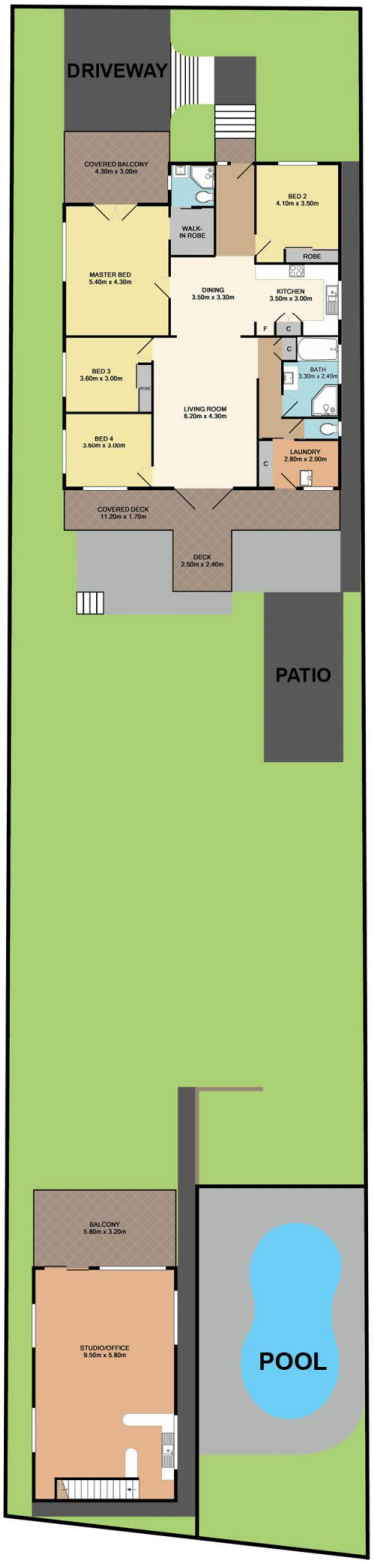

Measurements are approximate. Not to scale. For illustrative purposes only. Boundaries are approximate.