2/10 Kiah Way Watanobbi NSW

3 2 1

This impressive two-storey duplex offers a comfortable floor plan, a private position and a great opportunity for the home buyer or the investor.

The home features 3 bedrooms, all with robes, the spacious main with an en-suite, light and bright open plan living area with A/C, a modern galley style kitchen complete with stone bench tops and dishwasher, powder room, a single garage with remote entry and a private fully fenced yard.

Investors looking for a great investment, the property currently has a return of $410 per week with long term tenants in place. The current market return would be in the vicinity of $450 - $480 per week

The location is just a short drive to Wyong CBD, Train

Price : $ 643,500
Land Size : 267 sqm
View : http://www.coastwidefn.com.au/sale/nsw/central-coast-region/watanobbi/residential/semi-detached/6603810

Adrian Simpson
02 4353 1999

2/10 Kiah Way Watanobbi

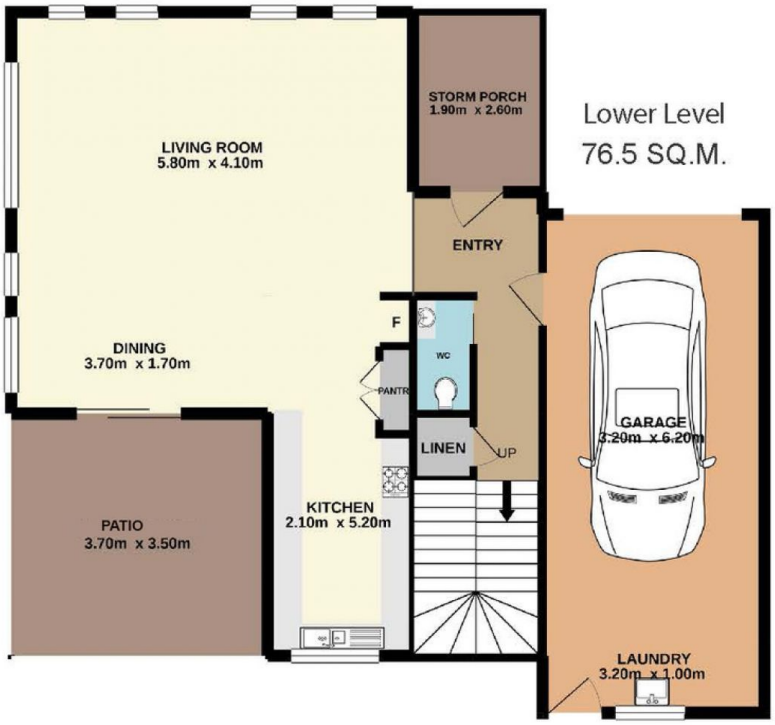

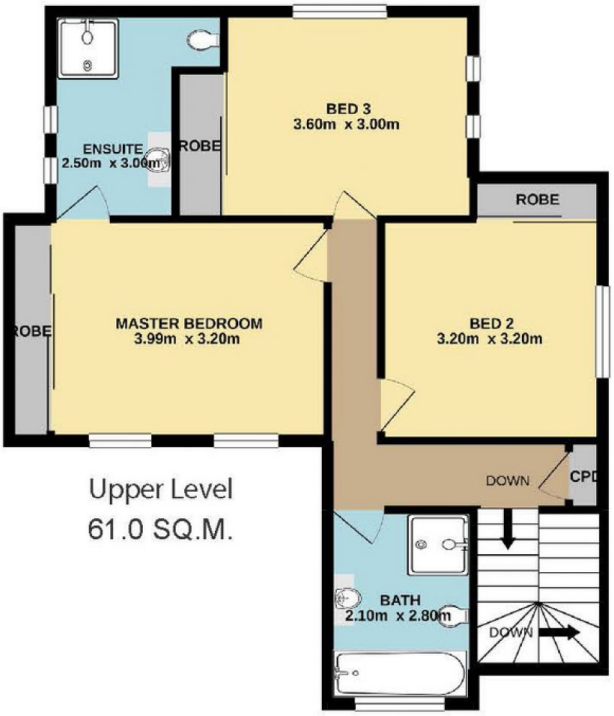

Total Approx. Floor Area 137.5 SQ.M.

Measurements are approximate. Not to scale. For illustrative purposes only. Boundaries are approximate.

2/10 Kiah Way Watanobbi

SITE PLAN

Measurements are approximate. Not to scale. For illustrative purposes only. Boundaries are approximate.